Map 5: Agricultural Soils Town of Hinesburg

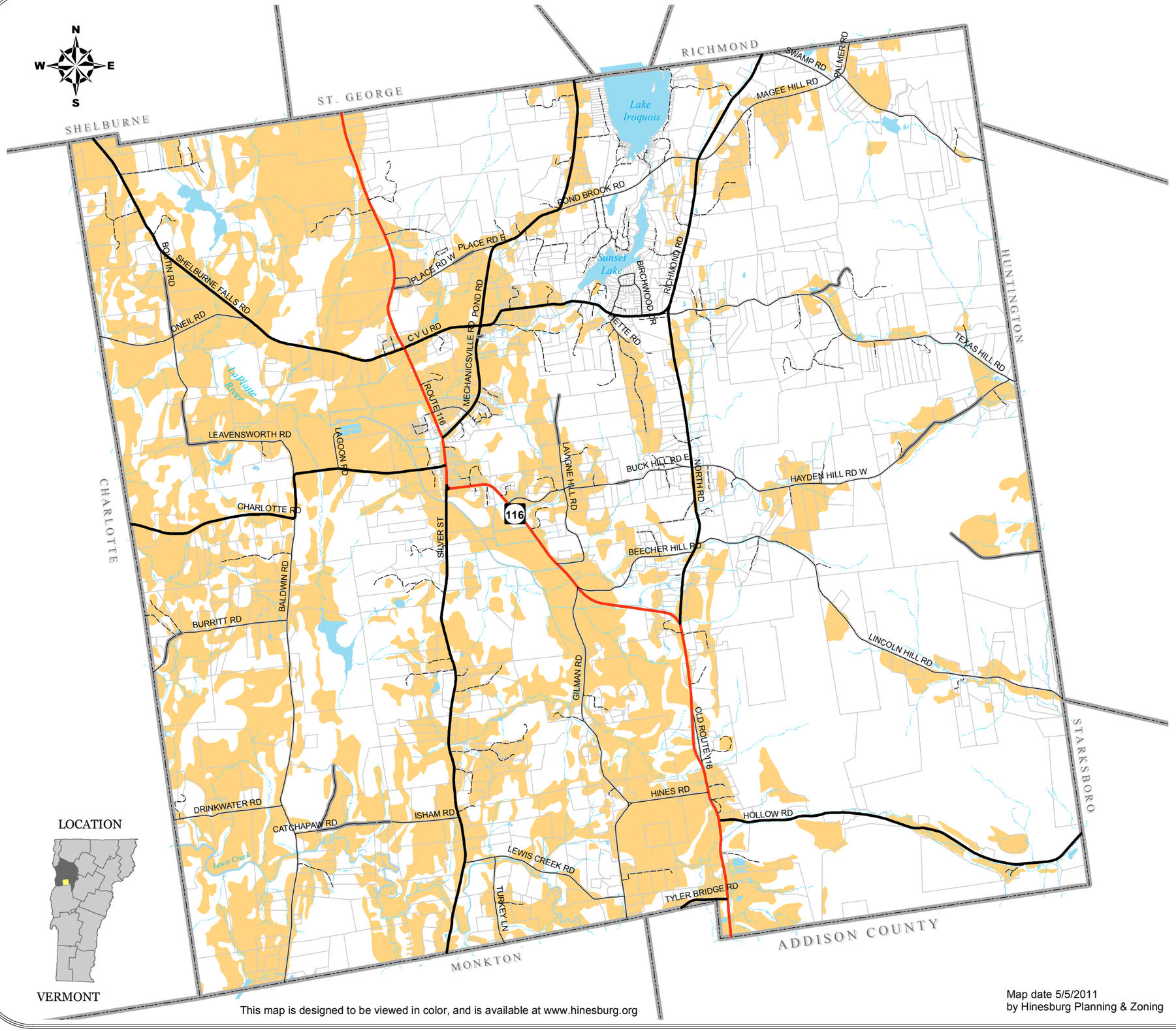

Legend

- Prime/Statewide Agricultural Soils
- VT State Highway
- Class 2 Town Road
- Class 3 Town Road
- Class 4 Town Road
- Private Road
- Rivers, Streams
- Lake, Pond or River
- Parcel Boundary
- Town Boundary

1:45,000

0 0.5 1 Mile

LOCATION

VERMONT

Sources:
Ag Soils - NRCS Soil Survey data, VCGI, circa 2008
Roads - VTrans & E911 Roads combined, VCGI & Town, circa 7/15/10 & 11/4/2010
Parcels - 2009 parcels, Town data, circa 6/2009
Surface water - VT Hydrography Dataset (VHD) Carto, VCGI, circa 11/25/2008

Disclaimer:
The accuracy of information presented is determined by its sources. Errors and omissions may exist. Questions of on-the-ground location can be resolved by site inspections and/or surveys by a registered surveyor. This map is not sufficient for delineation of features on-the-ground. This map identifies the presence of features, and may indicate relationships between features, but is not a replacement for surveyed information or engineering studies.

This map is designed to be viewed in color, and is available at www.hinesburg.org

Map date 5/5/2011
by Hinesburg Planning & Zoning

H:\aweinhagen\Files\...\map5_agsoils_050511.mxd