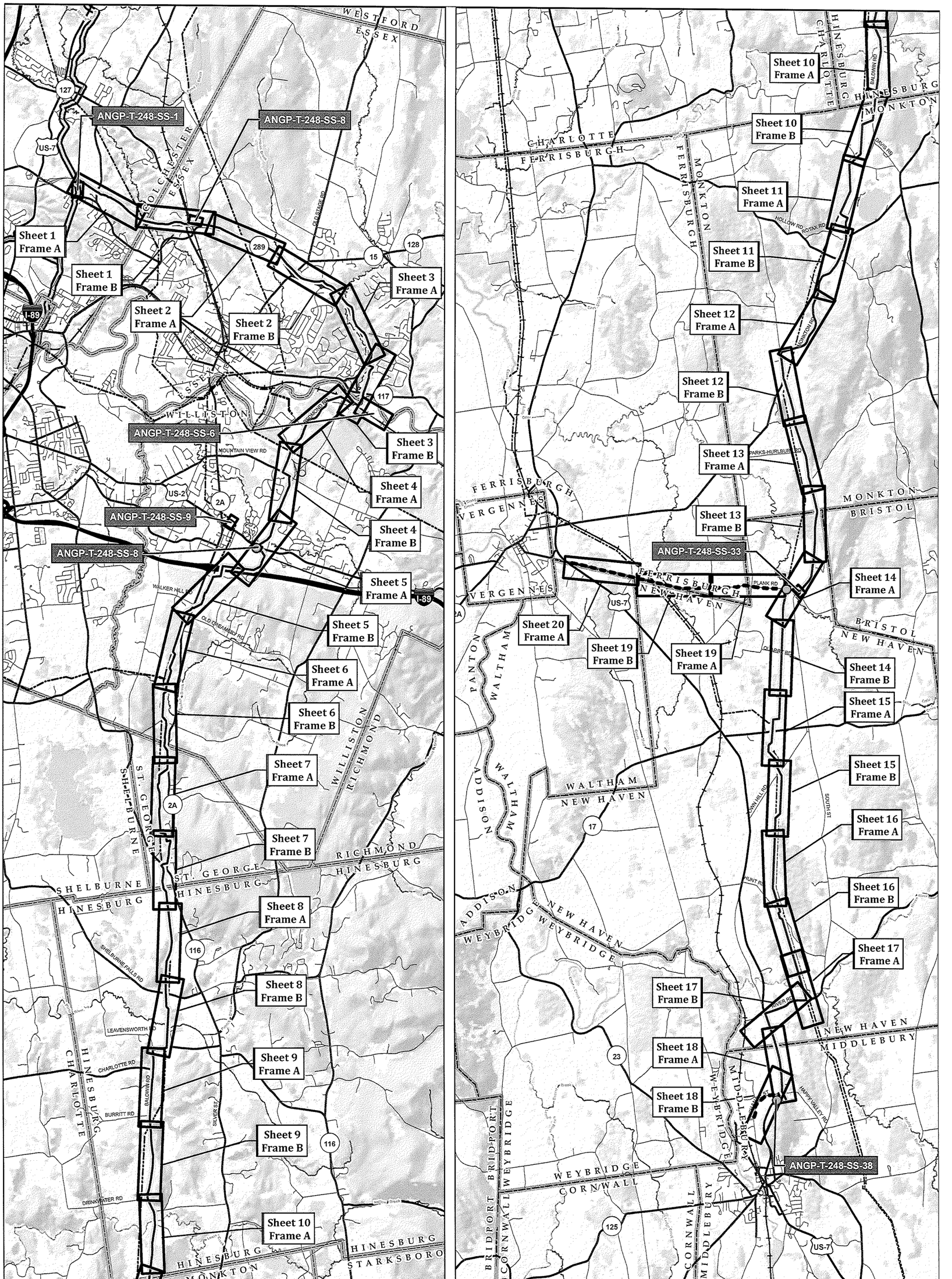

Legend

- Sheet Index
- Proposed Gate Station Location
- Proposed Transmission Mainline
- Propopsed Distribution Mainline
- Existing Transmission Main (VT Gas)
- Electric Transmission Line
- Town Boundary
- Stream (VHD)
- Railroad

1 0.5 0 1 Miles

Vermont Gas
Addison Natural Gas Project
Chittenden and Addison Counties, VT
Index - Issued for Section 248 45 Day Advance Notice

November 5, 2012

CHA design/construction solutions

COLER & COLANTONIO INC

Vermont Gas

VHB Vanasse Hangen Brustlin, Inc.

\\VTDATA\Projects\57563.00 VGS Addison Expansion\GIS\Project\DoublePanel_Simplified\TownDoublePanel_11x17_400scale_Index.mxd Prepared by: jsky on November 05, 2012

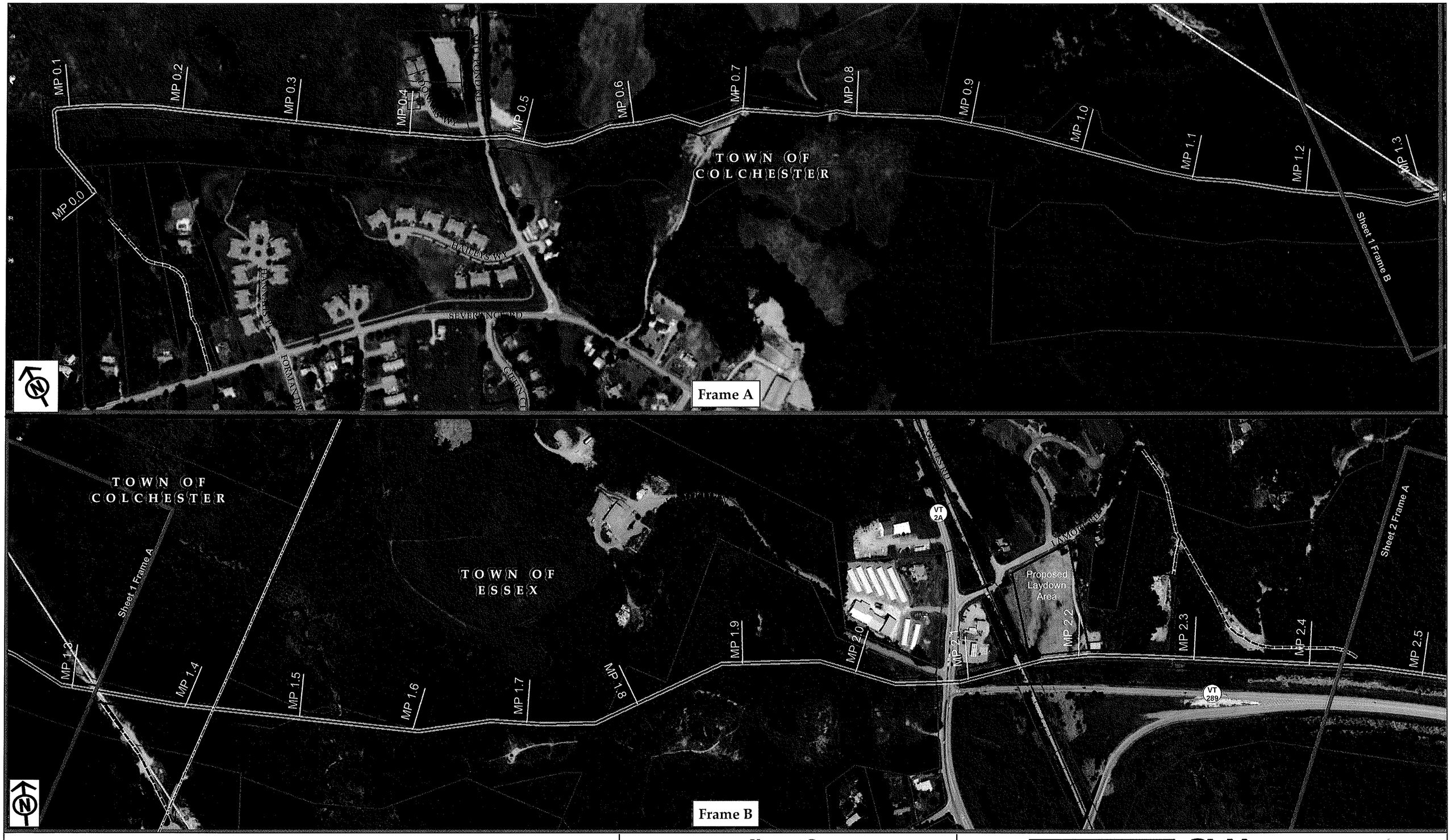

Legend

- Proposed Transmission Mainline
- Proposed Distribution Mainline
- Project Area
- Access Roads Centerline

400 200 0 400
Feet

Vermont Gas
Addison Natural Gas Project
Issued for Section 248 - 45 Day Advance Notice
November 5, 2012 **Sheet 1**

COLER COLANTONIO INC
CHA design/construction solutions
VHB Vanasse Hangen Brustlin, Inc.
Vermont Gas

F:\57563.00 VGS Addison Expansion\GIS\Project\DoublePanel_Simplified\Sheet_1.mxd exported by:smanley On 11/5/2012 at 10:01:28 AM

TOWN OF ESSEX

MP 2.5
MP 2.6
MP 2.7
MP 2.8
MP 2.9
MP 3.0
MP 3.1
MP 3.2
MP 3.3
MP 3.4
MP 3.5
MP 3.6

VT 289

Sheet 1 Frame B

Sheet 2 Frame B

Frame A

SAYBROOK RD

MP 3.7
MP 3.8
MP 3.9
MP 4.0
MP 4.1
MP 4.2
MP 4.3
MP 4.4
MP 4.5
MP 4.6
MP 4.7
MP 4.8
MP 4.9

CARMICHAEL ST

VT 15

TOWN OF ESSEX

ESSEX WY

Sheet 2 Frame A

Sheet 3 Frame A

Frame B

Legend

- Proposed Transmission Mainline
- Proposed Distribution Mainline
- Project Area
- Access Roads Centerline

400 200 0 400
Feet

Vermont Gas
Addison Natural Gas Project
Issued for Section 248 - 45 Day Advance Notice
November 5, 2012 **Sheet 2**

COLER COLANTONIO INC
CHA design/construction solutions
VHB Vanasse Hangen Brustlin, Inc.
Vermont Gas

F:\57563.00 VGS Addison Expansion\GIS\Project\DoublePanel_Simplified\Sheet_2.mxd exported by:smanley On 11/5/2012 at 8:49:35 AM

Legend

- Proposed Distribution Mainline
- Proposed Transmission Mainline
- Project Area
- Access Roads Centerline

400 200 0 400
Feet

Vermont Gas
Addison Natural Gas Project
Issued for Section 248 - 45 Day Advance Notice

November 5, 2012 **Sheet 3**

COLER COLANTONIO INC
CHA design/construction solutions
VHB Vanasse Hangen Brustlin, Inc.
Vermont Gas

F:\57563.00 VGS Addison Expansion\GIS\Project\DoublePanel_Simplified\Sheet_3.mxd exported by:smanley On 11/5/2012 at 9:43:47 AM

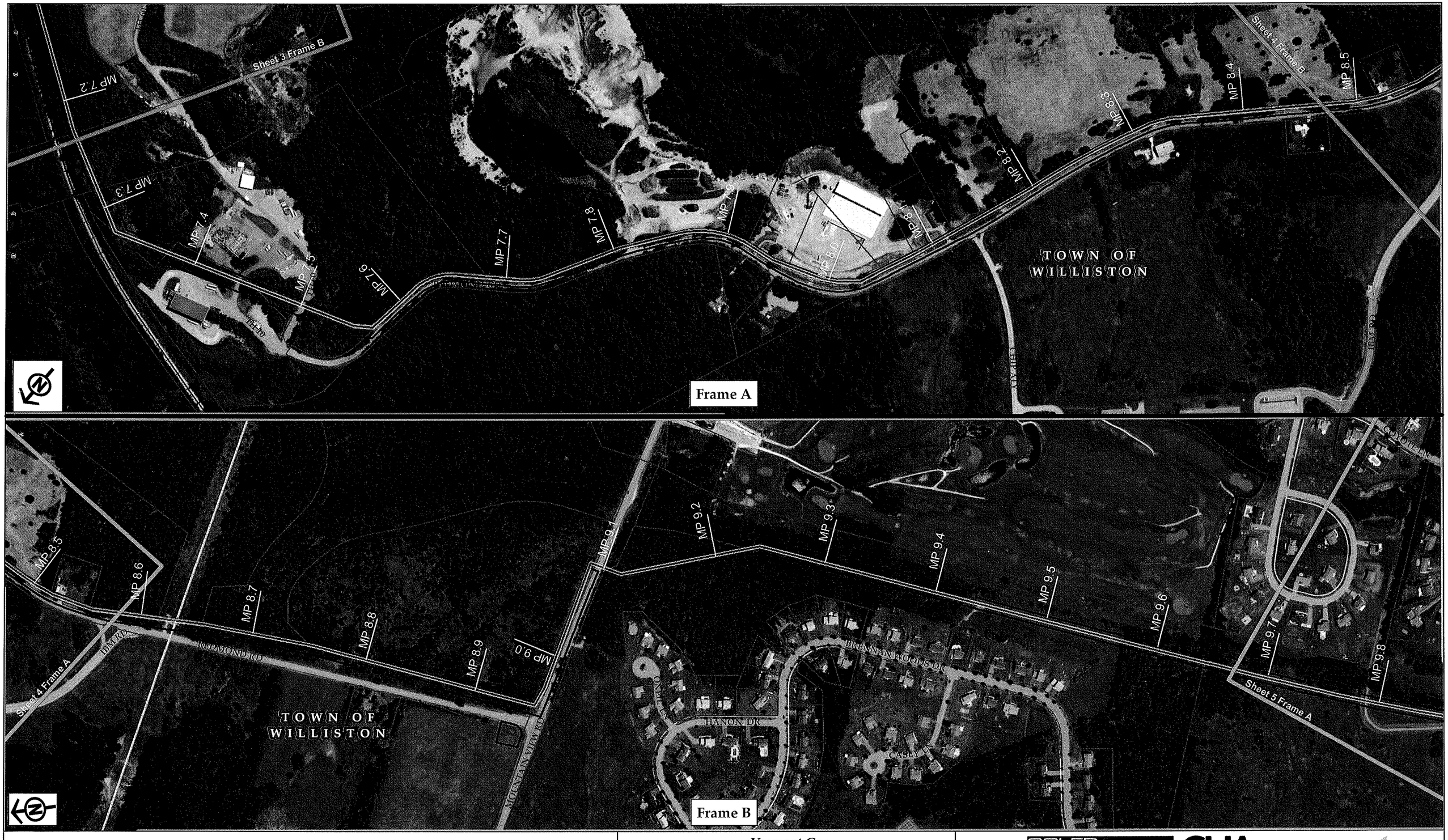

Legend

- Proposed Distribution Mainline
- Proposed Transmission Mainline
- Project Area
- Access Roads Centerline

400 200 0 400
Feet

Vermont Gas
Addison Natural Gas Project
Issued for Section 248 - 45 Day Advance Notice

November 5, 2012 **Sheet 4**

COLER COLANTONIO INC
CHA design/construction solutions
VHB Vanasse Hangen Brustlin, Inc.
Vermont Gas

F:\57563.00 VGS Addison Expansion\GIS\Project\DoublePanel_Simplified\Sheet_4.mxd exported by:smanley On 11/5/2012 at 9:57:54 AM

Legend

- Proposed Transmission Mainline
- Proposed Distribution Mainline
- Project Area
- Access Roads Centerline

400 200 0 400
Feet

Vermont Gas
Addison Natural Gas Project
Issued for Section 248 - 45 Day Advance Notice

November 5, 2012 **Sheet 5**

COLER COLANTONIO INC
CHA design/construction solutions
VHB Vanasse Hangen Brustlin, Inc.
Vermont Gas

F:\57563.00 VGS Addison Expansion\GIS\Project\DoublePanel_Simplified\Sheet_5.mxd exported by:smanley On 11/5/2012 at 10:33:07 AM

Legend

- Proposed Transmission Mainline
- Proposed Distribution Mainline
- Project Area
- Access Roads Centerline

400 200 0 400
Feet

Vermont Gas
Addison Natural Gas Project
Issued for Section 248 - 45 Day Advance Notice

November 5, 2012 **Sheet 6**

COLER COLANTONIO INC
CHA design/construction solutions
VHB Vanasse Hangen Brustlin, Inc.
Vermont Gas

F:\57563.00 VGS Addison Expansion\GIS\Project\DoublePanel_Simplified\Sheet_6.mxd exported by:smanley On 11/5/2012 at 10:12:18 AM

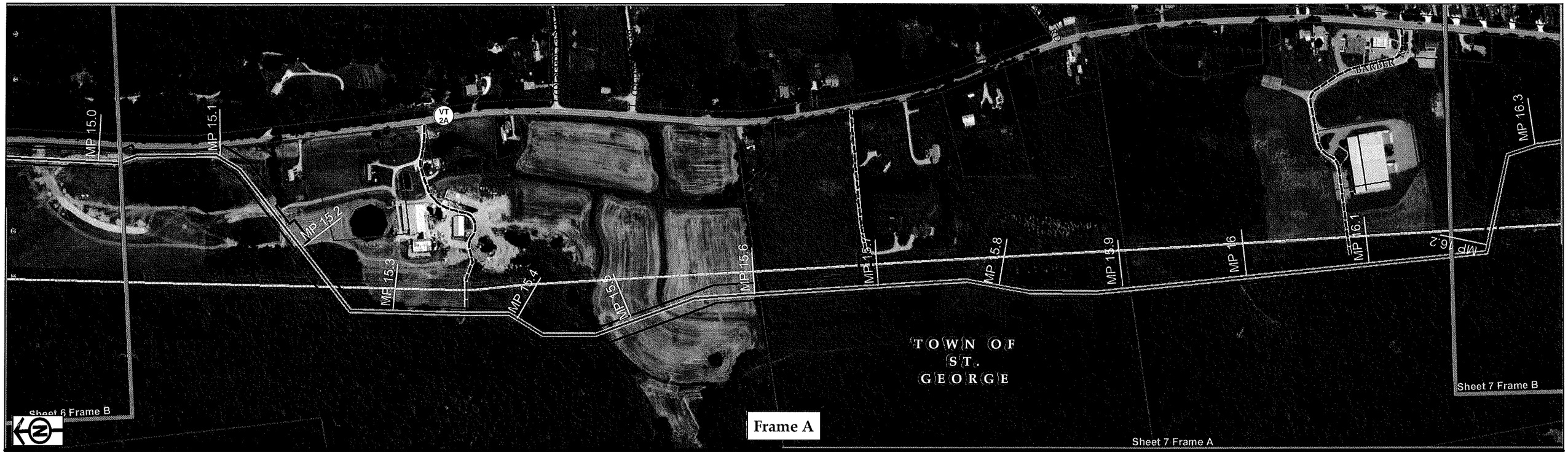

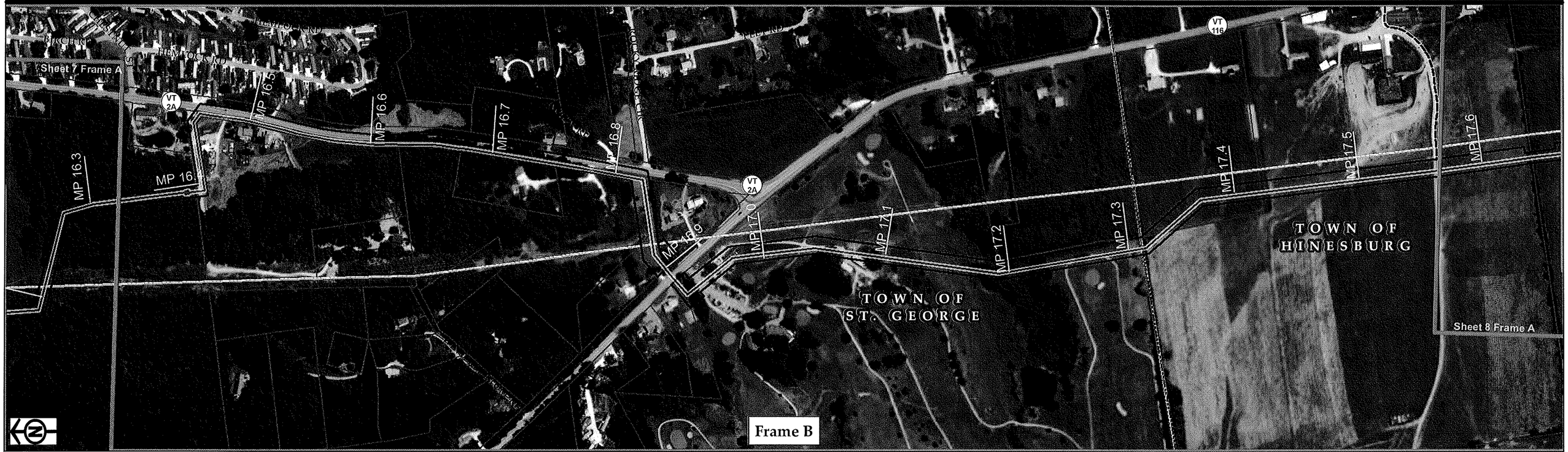

Legend

- Proposed Transmission Mainline
- Proposed Distribution Mainline
- Project Area
- Access Roads Centerline

400 200 0 400
Feet

Vermont Gas
Addison Natural Gas Project
Issued for Section 248 - 45 Day Advance Notice

November 5, 2012 **Sheet 7**

COLER COLANTONIO INC
CHA design/construction solutions
VHB Vanasse Hangen Brustlin, Inc.
Vermont Gas

F:\57563.00 VGS Addison Expansion\GIS\Project\DoublePanel_Simplified\Sheet_7.mxd exported by:smanley On 11/5/2012 at 10:44:29 AM

Legend

- Proposed Transmission Mainline
- Proposed Distribution Mainline
- Project Area
- Access Roads Centerline

400 200 0 400
Feet

Vermont Gas
Addison Natural Gas Project
Issued for Section 248 - 45 Day Advance Notice

DRAFT: October 31, 2012 **Sheet 8**

COLER COLANTONIO INC
CHA design/construction solutions
VHB Vanasse Hangen Brustlin, Inc.
Vermont Gas

F:\57563.00 VGS Addison Expansion\GIS\Project\DoublePanel_Simplified\Sheet_8.mxd exported by:smanley On 11/5/2012 at 11:07:45 AM

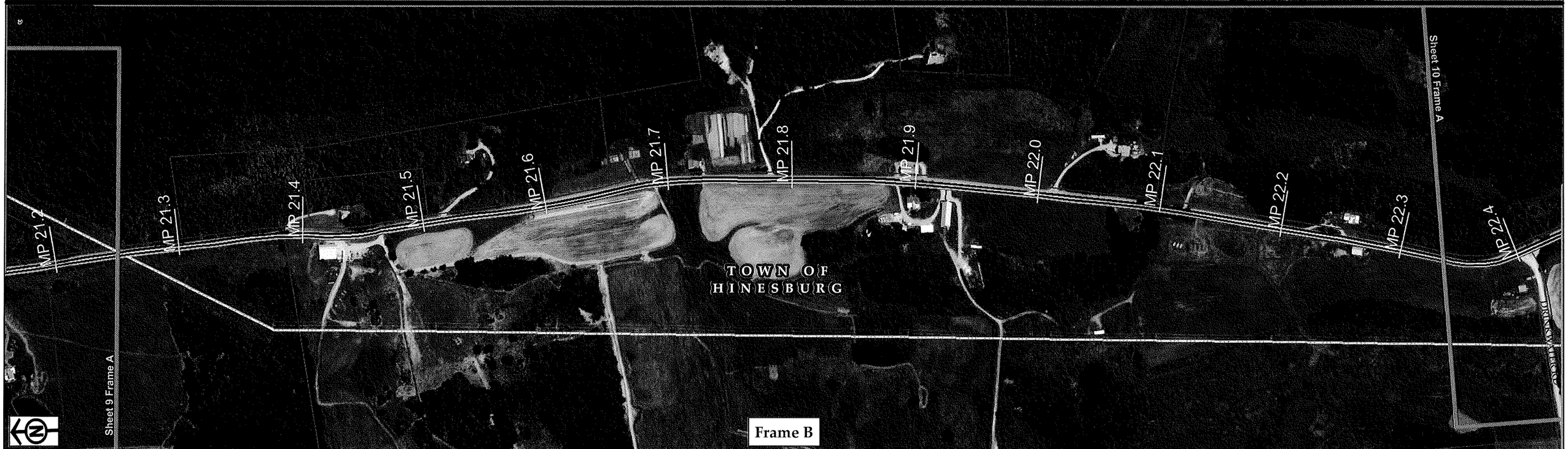

Legend

- Proposed Transmission Mainline
- Proposed Distribution Mainline
- Project Area
- Access Roads Centerline

400 200 0 400
Feet

Vermont Gas
Addison Natural Gas Project
Issued for Section 248 - 45 Day Advance Notice

November 5, 2012 **Sheet 9**

COLER COLANTONIO INC
CHA design/construction solutions
VHB Vanasse Hangen Brustlin, Inc.
Vermont Gas

F:\57563.00 VGS Addison Expansion\GIS\Project\DoublePanel_Simplified\Sheet_9.mxd exported by:smanley On 11/5/2012 at 11:15:39 AM

Sheet 9 Frame B

MP 22.5
MP 22.6
MP 22.7
MP 22.8
MP 22.9
MP 23.0
MP 23.1
MP 23.2
MP 23.3
MP 23.4
MP 23.5
MP 23.6
MP 23.7

Sheet 10 Frame B

DRINKWATER RD

TOWN OF HINESBURG

Frame A

Sheet 10 Frame B

Sheet 11 Frame A

ROLLA RD

MP 23.7
MP 23.8
MP 23.9
MP 24.0
MP 24.1
MP 24.2
MP 24.3
MP 24.4
MP 24.5
MP 24.6
MP 24.7
MP 24.8
MP 24.9
MP 25.0

TOWN OF MONKTON

Sheet 10 Frame A

TOWN OF HINESBURG

Frame B

Legend

- Proposed Transmission Mainline
- Proposed Distribution Mainline
- Project Area
- Access Roads Centerline

400 200 0 400
Feet

Vermont Gas
Addison Natural Gas Project
Issued for Section 248 - 45 Day Advance Notice
November 5, 2012 **Sheet 10**

COLER COLANTONIO INC
CHA design/construction solutions
VHB Vanasse Hangen Brustlin, Inc.
Vermont Gas

F:\57563.00 VGS Addison Expansion\GIS\Project\DoublePanel_Simplified\Sheet_10.mxd exported by:smanley On 11/5/2012 at 12:38:15 PM

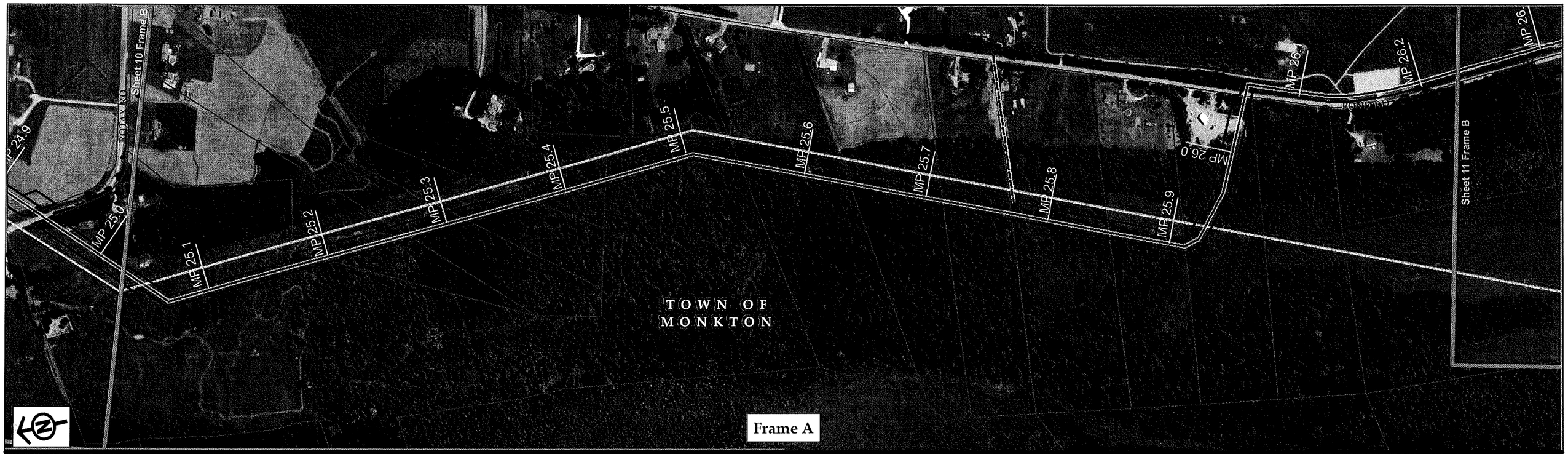

Legend

- Proposed Distribution Mainline
- Proposed Transmission Mainline
- Project Area
- Access Roads Centerline

400 200 0 400
Feet

Vermont Gas
Addison Natural Gas Project
Issued for Section 248 - 45 Day Advance Notice
November 5, 2012 **Sheet 11**

COLER COLANTONIO INC
CHA design/construction solutions
VHB Vanasse Hangen Brustlin, Inc.
Vermont Gas

F:\57563.00 VGS Addison Expansion\GIS\Project\DoublePanel_Simplified\Sheet_11.mxd exported by:smanley On 11/5/2012 at 11:51:22 AM

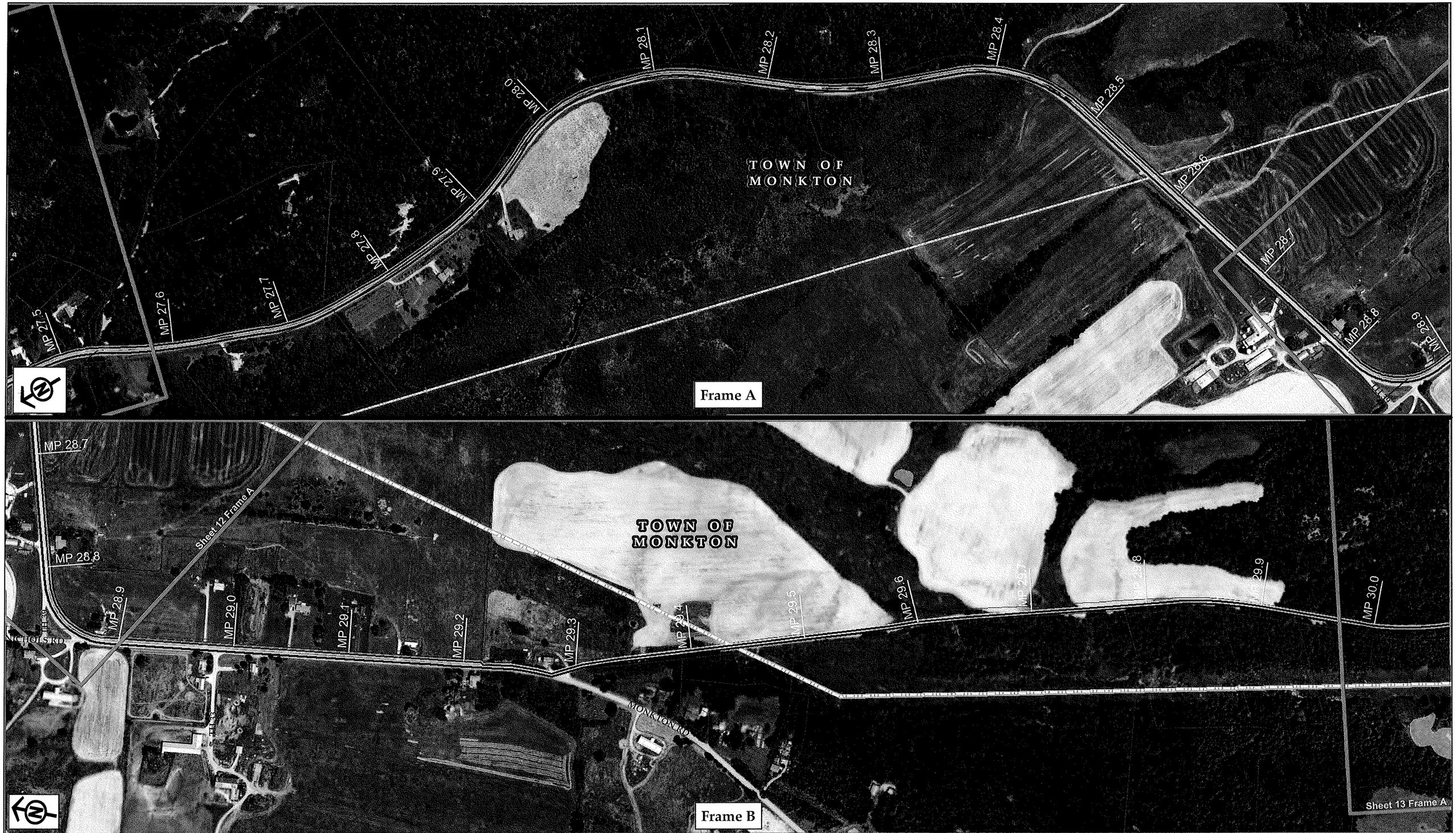

Legend

- Proposed Transmission Mainline
- Proposed Distribution Mainline
- Project Area
- Access Roads Centerline

400 200 0 400
Feet

Vermont Gas
Addison Natural Gas Project
Issued for Section 248 - 45 Day Advance Notice

November 5, 2012 **Sheet 12**

COLER COLANTONIO INC
CHA design/construction solutions
VHB Vanasse Hangen Brustlin, Inc.
Vermont Gas

F:\57563.00 VGS Addison Expansion\GIS\Project\DoublePanel_Simplified\Sheet_12.mxd exported by:smanley On 11/5/2012 at 12:01:05 PM

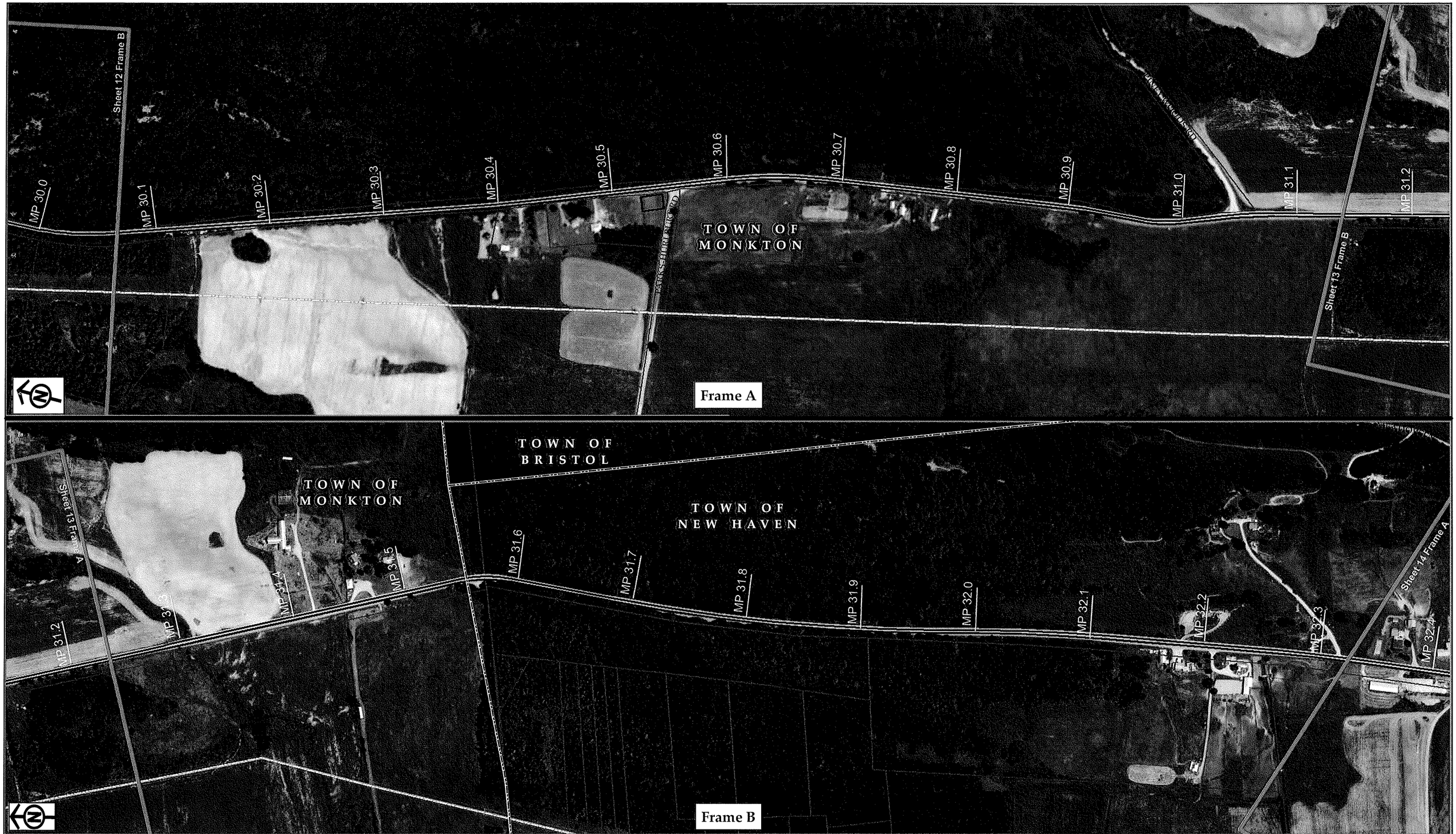

Legend

- Proposed Transmission Mainline
- Proposed Distribution Mainline
- Project Area
- Access Roads Centerline

400 200 0 400
Feet

Vermont Gas
Addison Natural Gas Project
Issued for Section 248 - 45 Day Advance Notice

November 5, 2012 **Sheet 13**

COLER COLANTONIO INC
CHA design/construction solutions
VHB Vanasse Hangen Brustlin, Inc.
Vermont Gas

F:\57563.00 VGS Addison Expansion\GIS\Project\DoublePanel_Simplified\Sheet_13.mxd exported by:smanley On 11/5/2012 at 12:39:46 PM

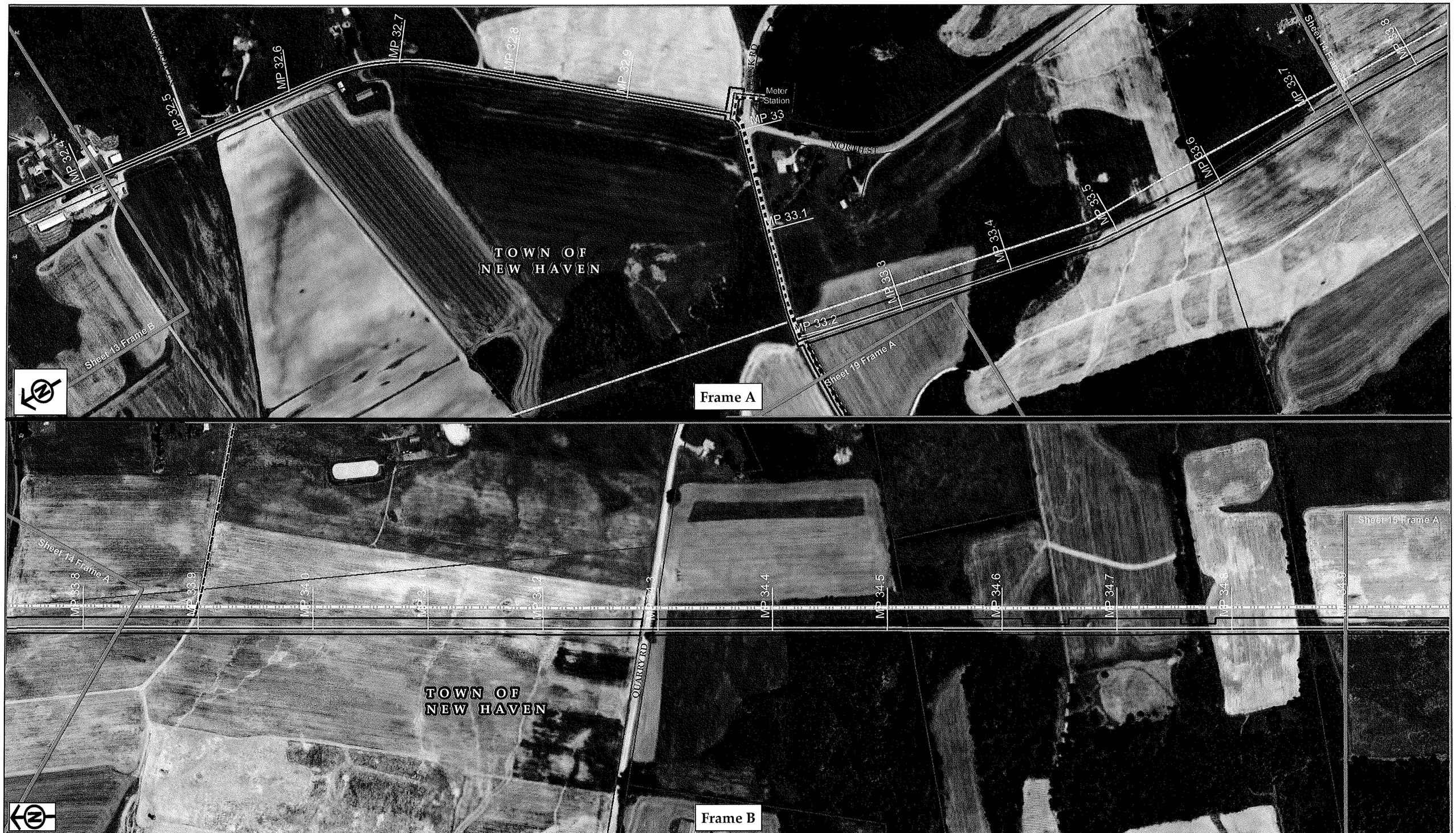

Legend

- Proposed Transmission Mainline
- Proposed Distribution Mainline
- Project Area
- Access Roads Centerline

400 200 0 400
Feet

Vermont Gas
Addison Natural Gas Project
Issued for Section 248 - 45 Day Advance Notice

November 5, 2012 **Sheet 14**

COLER COLANTONIO INC
CHA design/construction solutions
VHB Vanasse Hangen Brustlin, Inc.
Vermont Gas

F:\57563.00 VGS Addison Expansion\GIS\Project\DoublePanel_Simplified\Sheet_14.mxd exported by:smanley On 11/5/2012 at 12:45:28 PM

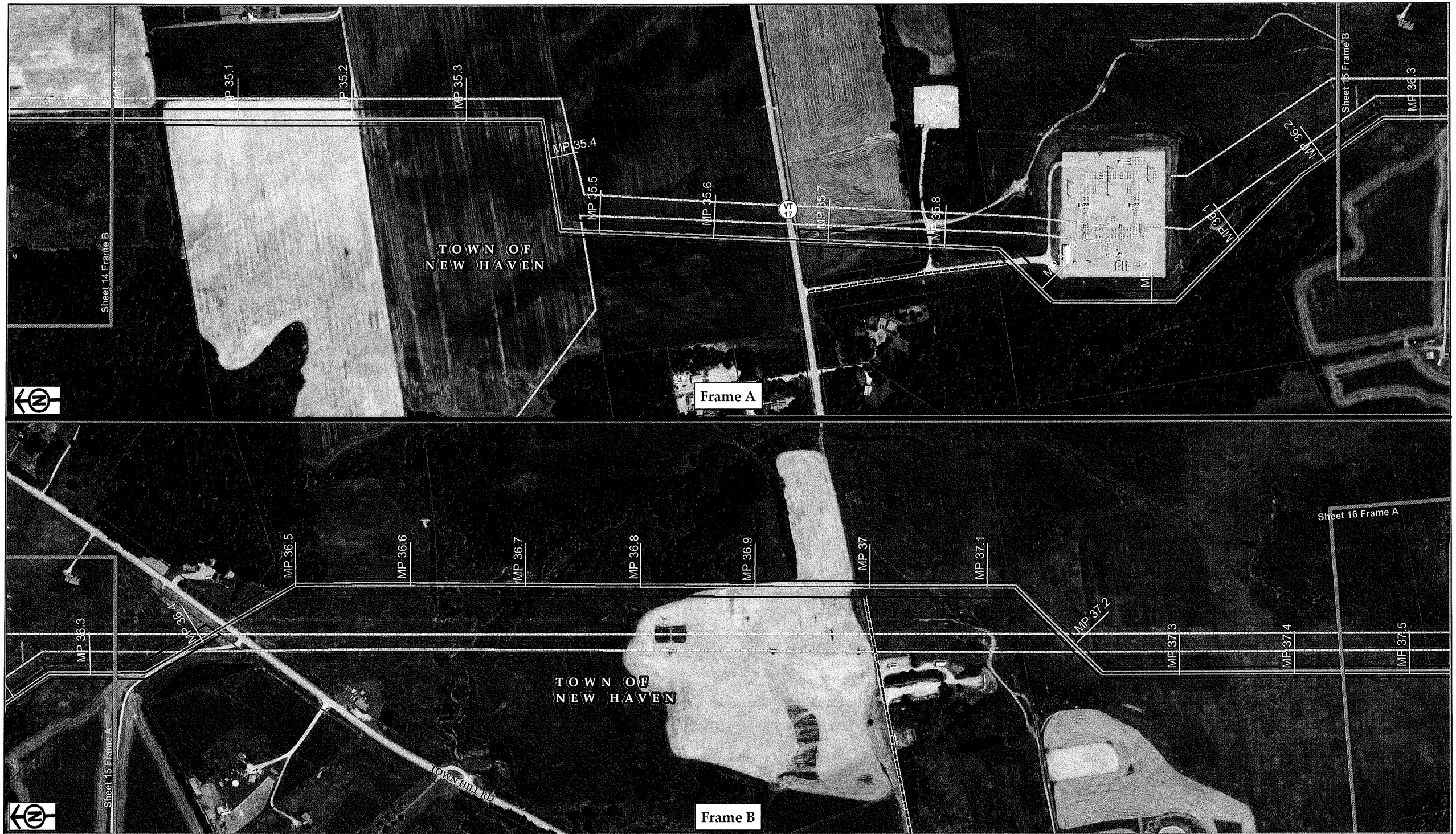

Legend

- Proposed Transmission Mainline
- Proposed Distribution Mainline
- Project Area
- Access Roads Centerline

400 200 0 400
Feet

Vermont Gas
Addison Natural Gas Project
Issued for Section 248 - 45 Day Advance Notice

November 5, 2012 **Sheet 15**

COLER COLANTONIO INC
CHA design/construction solutions
VHB Vanasse Hangen Brustlin, Inc.
Vermont Gas

\\VTDATA\Projects\57563.00 VGS Addison Expansion\GIS\Project\DoublePanel_Simplified\Sheet_15a.mxd exported by:jsky On 11/5/2012 at 12:24:46 PM

Legend

- Proposed Transmission Mainline
- Proposed Distribution Mainline
- Project Area
- Access Roads Centerline

400 200 0 400
Feet

Vermont Gas
Addison Natural Gas Project
Issued for Section 248 - 45 Day Advance Notice

November 5, 2012 **Sheet 16**

COLER COLANTONIO INC
CHA design/construction solutions
VHB Vanasse Hangen Brustlin, Inc.
Vermont Gas

\\VTDATA\Projects\57563.00 VGS Addison Expansion\GIS\Project\DoublePanel_Simplified\Sheet_16.mxd exported by:jsky On 11/5/2012 at 11:56:06 AM

TOWN OF
NEW HAVEN

MP 39.4
MP 39.6
MP 39.7
MP 39.8
MP 39.9
MP 40
MP 40.1
MP 40.2
MP 40.3
MP 40.4
MP 40.5

Sheet 16 Frame B

Sheet 17 Frame B

Frame A

TOWN OF
NEW HAVEN

MP 40.4
MP 40.5
MP 40.6
MP 40.7
MP 40.8
MP 40.9
MP 41
MP 41.2
MP 41.3
MP 41.4

Sheet 18 Frame A

US-7

Frame B

Legend

- Proposed Transmission Mainline
- Proposed Distribution Mainline
- Project Area
- Access Roads Centerline

400 200 0 400
Feet

Vermont Gas
Addison Natural Gas Project
Issued for Section 248 - 45 Day Advance Notice
November 5, 2012 **Sheet 17**

COLER COLANTONIO INC
CHA design/construction solutions
VHB Vanasse Hangen Brustlin, Inc.
Vermont Gas

\\VTDATA\Projects\57563.00 VGS Addison Expansion\GIS\Project\DoublePanel_Simplified\Sheet_17.mxd exported by:jsky On 11/5/2012 at 11:39:09 AM

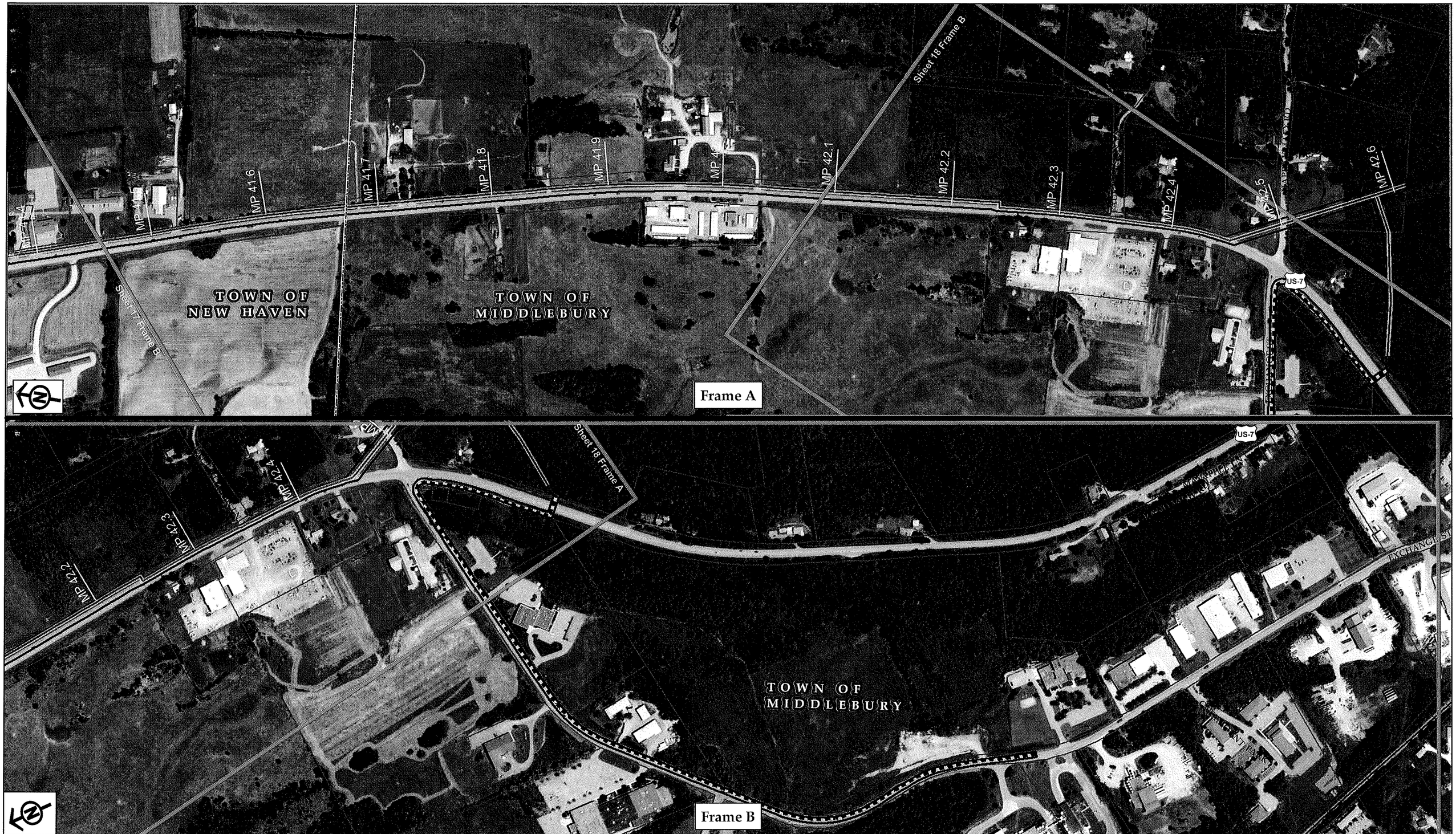

Legend

- Proposed Transmission Mainline
- Proposed Distribution Mainline
- Project Area
- Access Roads Centerline

400 200 0 400
Feet

Vermont Gas
Addison Natural Gas Project
Issued for Section 248 - 45 Day Advance Notice

November 5, 2012 **Sheet 18**

COLER COLANTONIO INC
CHA design/construction solutions
VHB Vanasse Hangen Brustlin, Inc.
Vermont Gas

\\VTDATA\Projects\57563.00 VGS Addison Expansion\GIS\Project\DoublePanel_Simplified\Sheet_18.mxd exported by:jsky On 11/5/2012 at 11:20:13 AM

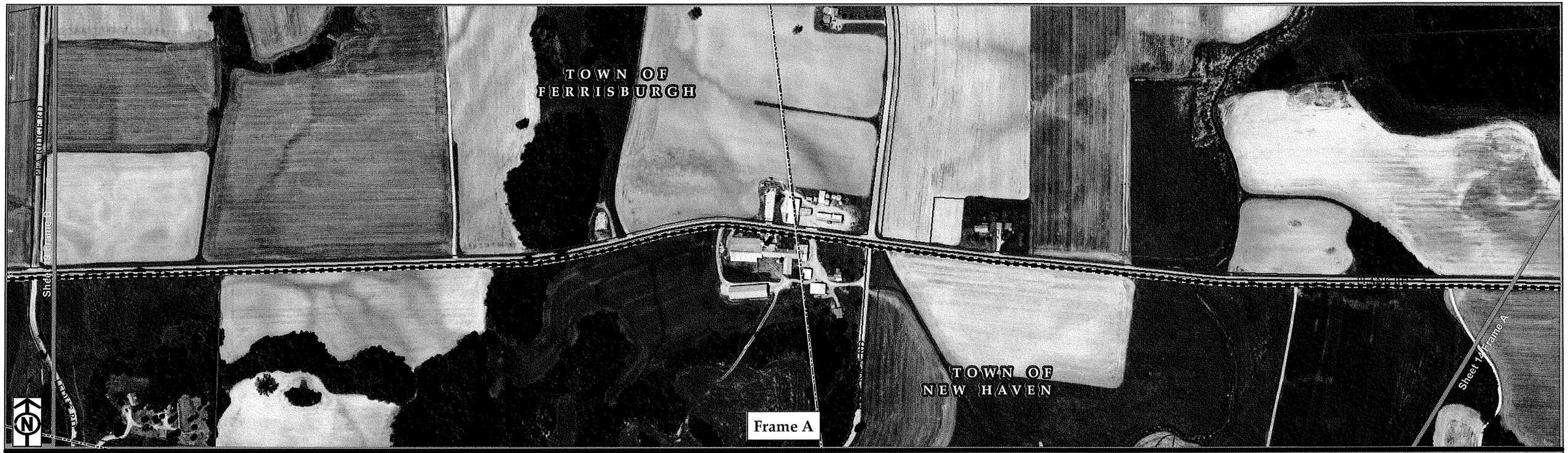

Legend

- Proposed Transmission Mainline
- Proposed Distribution Mainline
- Project Area
- Access Roads Centerline

400 200 0 400
Feet

Vermont Gas
Addison Natural Gas Project
Issued for Section 248 - 45 Day Advance Notice

November 5, 2012 **Sheet 19**

COLER COLANTONIO INC
CHA design/construction solutions
VHB Vanasse Hangen Brustlin, Inc.
Vermont Gas

\\VTDATA\Projects\57563.00 VGS Addison Expansion\GIS\Project\DoublePanel_Simplified\Sheet_19.mxd exported by:jsky On 11/5/2012 at 10:42:55 AM

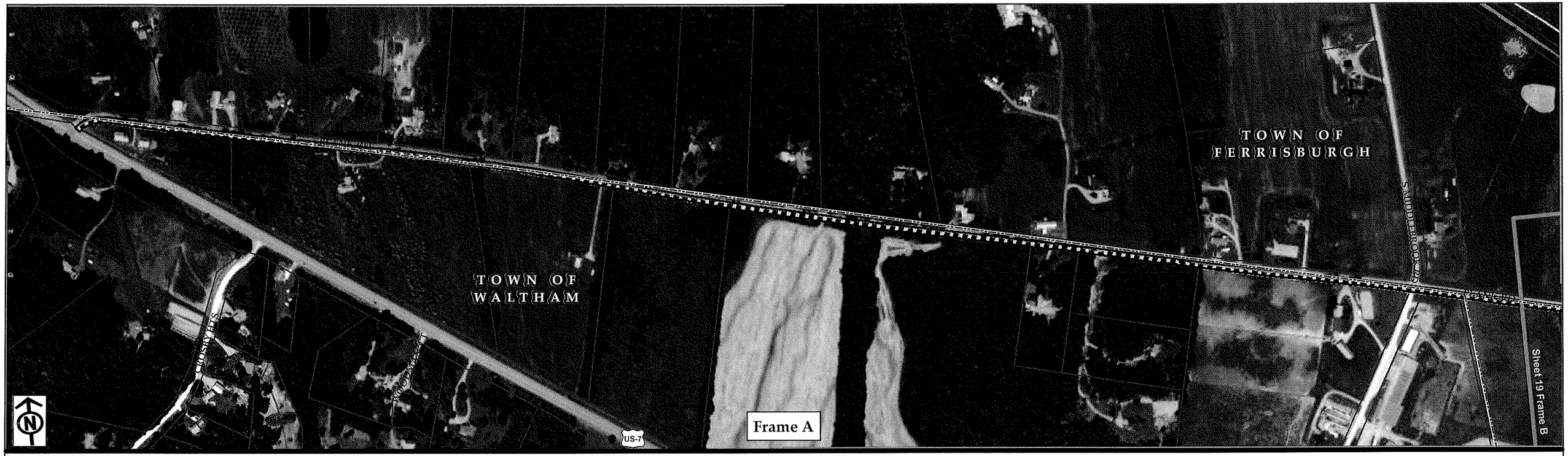

Legend

- Proposed Transmission Mainline
- Proposed Distribution Mainline
- Project Area
- Access Roads Centerline

400 200 0 400
Feet

Vermont Gas
Addison Natural Gas Project
Issued for Section 248 - 45 Day Advance Notice

November 5, 2012 **Sheet 20**

COLER COLANTONIO INC
CHA design/construction solutions
VHB Vanasse Hangen Brustlin, Inc.
Vermont Gas

\\VTDATA\Projects\57563.00 VGS Addison Expansion\GIS\Project\DoublePanel_Simplified\Sheet_20.mxd exported by:jsky On 11/5/2012 at 10:45:52 AM

35' X 70' PERMANENT FENCED AREA FOR VALVE & LAUNCHER SITE

100' X 200' ATWS

302

304

306

308

310

312

314

N

VT SPEC

NAD 83

APN: 04-022033-0000

EXISTING VGS EASEMENT

PERMANENT UNPAVED ACCESS ROAD

316

15'

P/L

MATCHLINE A
MATCHLINE B

MATCHLINE A
MATCHLINE B

LAURETTE CADE PROPERTY

P/L

318

15'

APN: 04-022023-0000

316

EXISTING VGS EASEMENT

PERMANENT UNPAVED ACCESS ROAD

P/L

314

APN: 04-022043-0000

MATCHLINE B
MATCHLINE C

MATCHLINE B
MATCHLINE C

314

P/L

316

318

15'

320

EXISTING VGS EASEMENT

APN: 04-022043-0000

PERMANENT UNPAVED ACCESS ROAD

316

P/L

R/W P/L

SEVERANCE ROAD

NOTE: TOPOGRAPHY BASED ON FOUND DATA, NOT VERIFIED.

HORIZONTAL SCALE

40 20 0 40 80

VERMONT GAS
PROPOSED 12" PIPELINE
ADDISON NATURAL GAS PROJECT
ISSUED FOR SECTION 248-45 DAY ADVANCE NOTICE

LOC. COLCHESTER, VERMONT

Vermont Gas

CHA design / construction solutions

VHB Vanasse Hangen Brustlin, Inc

COLER & COLANTONIO INC
ENGINEERS AND SCIENTISTS

781-982-5400
Fax 781-982-5490

36 CORDAGE PARK CIR., STE 340
PLYMOUTH, MA 02360

YEAR: 2012	W.O. XXXX	SCALE: 1"=40'	DWG. ANGP-T-248-SS-1	REV. A

NOTE: TOPOGRAPHY BASED ON FOUND DATA, NOT VERIFIED.

HORIZONTAL SCALE

80 40 0 80 160

VERMONT GAS
PROPOSED 12" PIPELINE
ADDISON NATURAL GAS PROJECT
ISSUED FOR SECTION 248-45 DAY ADVANCE NOTICE

LOC. WILLISTON, VERMONT

Vermont Gas

CHA design / construction solutions

VHB Vanasse Hangen Brustlin, Inc.

COLER & COLANTONIO INC
ENGINEERS AND SCIENTISTS
781-982-5400
Fax: 781-982-5490
36 CORDAGE PARK CIR., STE 340
PLYMOUTH, MA 02360

YEAR: 2012	W.O. XXXX	SCALE: 1"=80'	DWG. ANGP-T-248-SS-8	REV. A

NOTE: TOPOGRAPHY BASED ON FOUND DATA, NOT VERIFIED.

HORIZONTAL SCALE

40 20 0 40 80

VERMONT GAS
PROPOSED 12" PIPELINE
ADDISON NATURAL GAS PROJECT
ISSUED FOR SECTION 248–45 DAY ADVANCE NOTICE

LOC. WILLISTON, VERMONT

Vermont Gas

CHA design / construction solutions

Vanasse Hangen Brustlin, Inc.

COLER & COLANTONIO INC
ENGINEERS AND SCIENTISTS

781-982-5400
Fax: 781-982-5490

36 CORDAGE PARK CIR., STE 340
PLYMOUTH, MA 02360

YEAR: 2012	W.O. XXXX	SCALE: 1"=40'	DWG. ANGP-T-248-SS-8	REV. A

25' PERMANENT EASEMENT
PROPOSED 12" PIPELINE
15'
TEMPORARY UNPAVED
ACCESS ROAD
APN: 05005080000
100' X 200' DRILL
SITE & ATWS
AGRICUTURAL FIELD
N
280
MATCHLINE
MATCHLINE
A
B

P/L
15'
N
A
B
MATCHLINE
MATCHLINE
TEMPORARY UNPAVED
ACCESS ROAD
APN: 05005080000
MATCHLINE
MATCHLINE
B
C

290
15'
300
APN: 05005080000
TEMPORARY UNPAVED
ACCESS ROAD
FAY LANE
MATCHLINE
MATCHLINE
N
C
B

NOTE: TOPOGRAPHY BASED ON
FOUND DATA, NOT VERIFIED.

HORIZONTAL SCALE

80 40 0 80 160

VERMONT GAS
PROPOSED 12" PIPELINE
ADDISON NATURAL GAS PROJECT
ISSUED FOR SECTION 248-45 DAY ADVANCE NOTICE

LOC. WILLISTON, VERMONT

Vermont Gas

CHA design / construction solutions
VHB Vanasse Hangen Brustlin, Inc.
COLER & COLANTONIO INC
ENGINEERS AND SCIENTISTS
781-982-5400
Fax: 781-982-5490
36 CORDAGE PARK CIR., STE 340
PLYMOUTH, MA 02360

YEAR: 2012	W.O. XXXX	SCALE: 1"=80'	DWG. ANGP-T-248-SS-6	REV. A