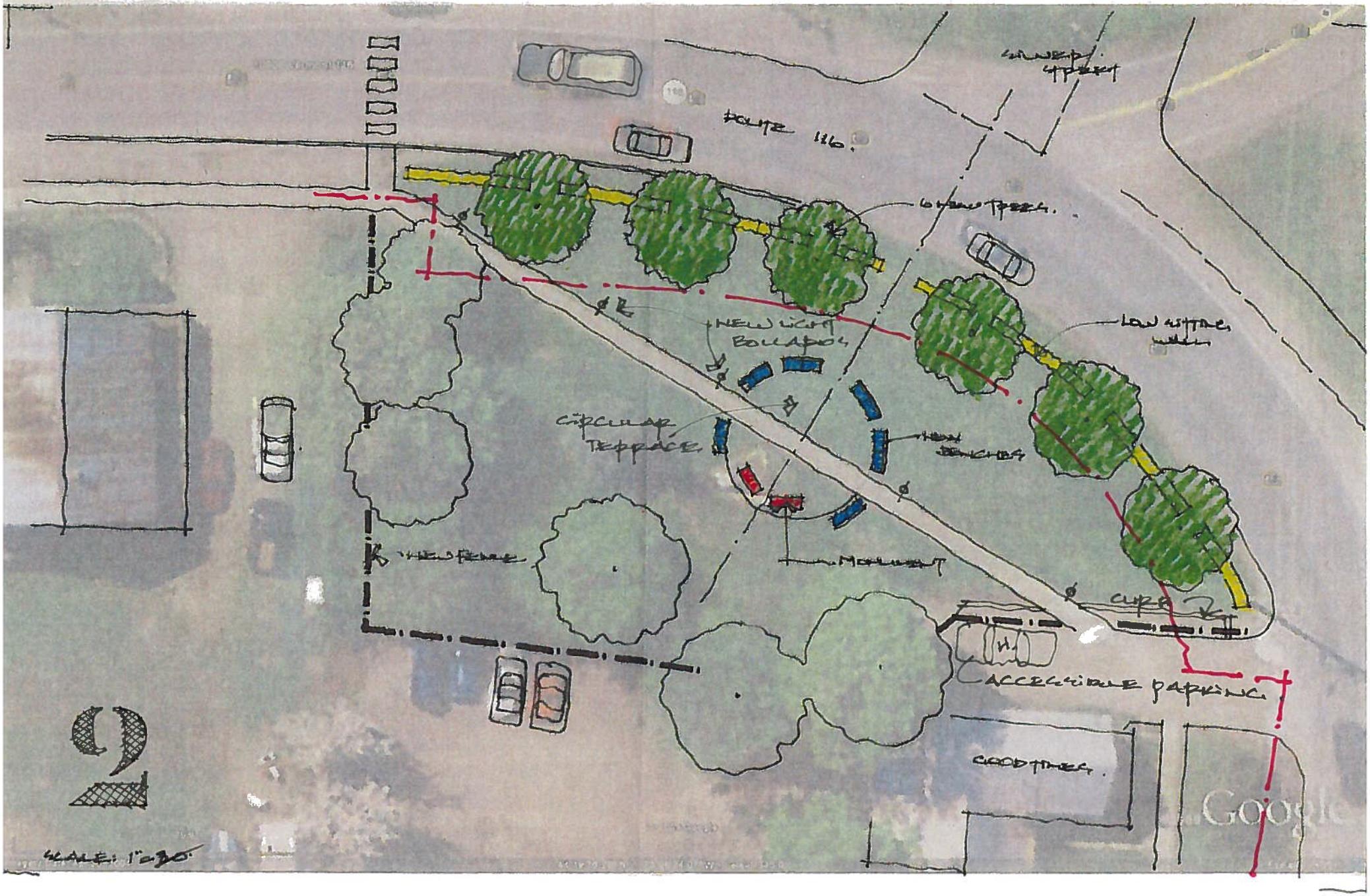

TREES. SPACED AT ROAD EDGE W/ LOW STONE SITTING WALL.

OCT. 2010.

1"=30'

MEMORIAL PARK. HINESBURG. VERMONT.

HWSC.