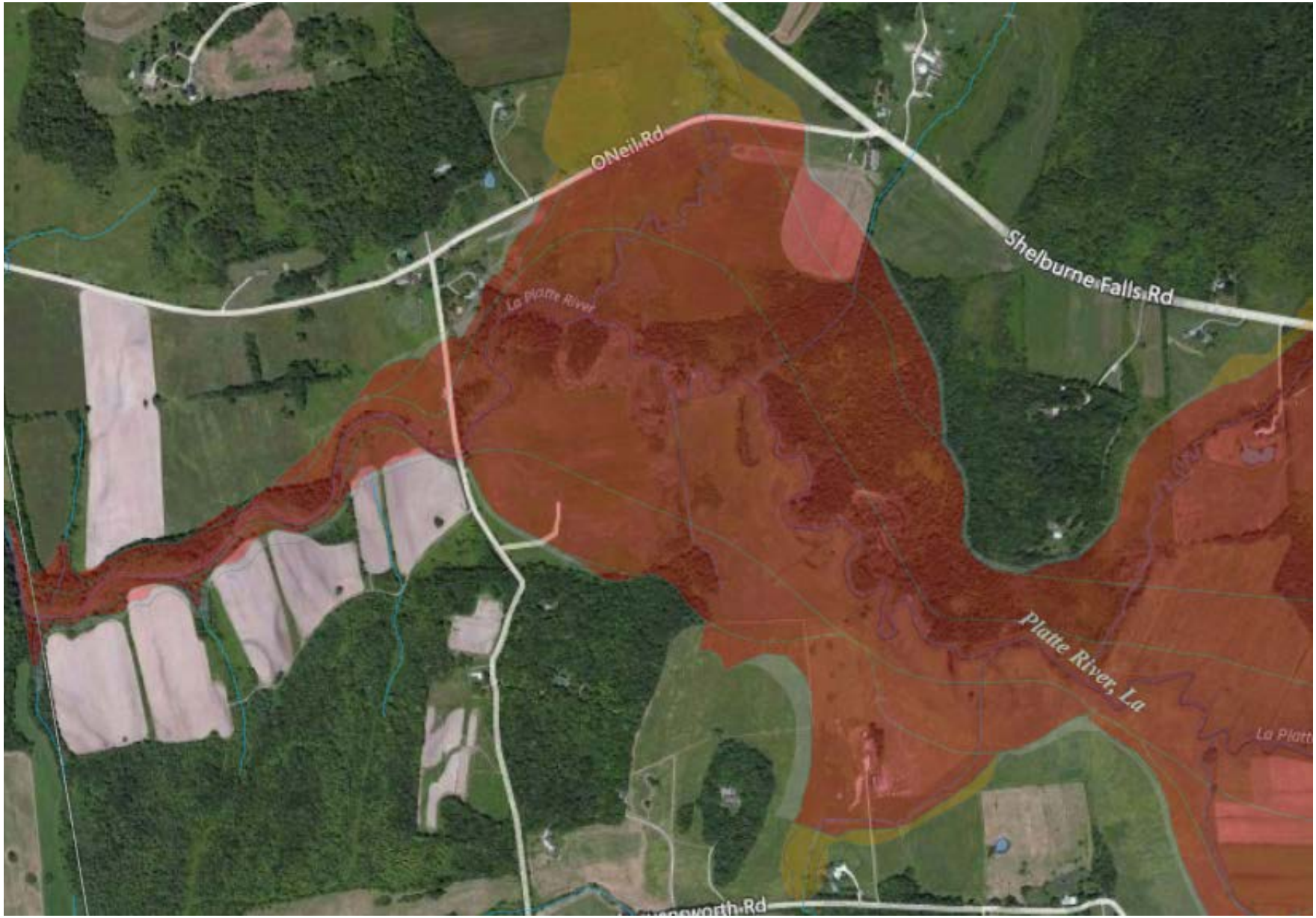
O'Neil Rd
Shelburne Falls Rd
La Platte River
Platte River, La
La Platt