VGS Proposed Future Distribution Network

February 28, 2014
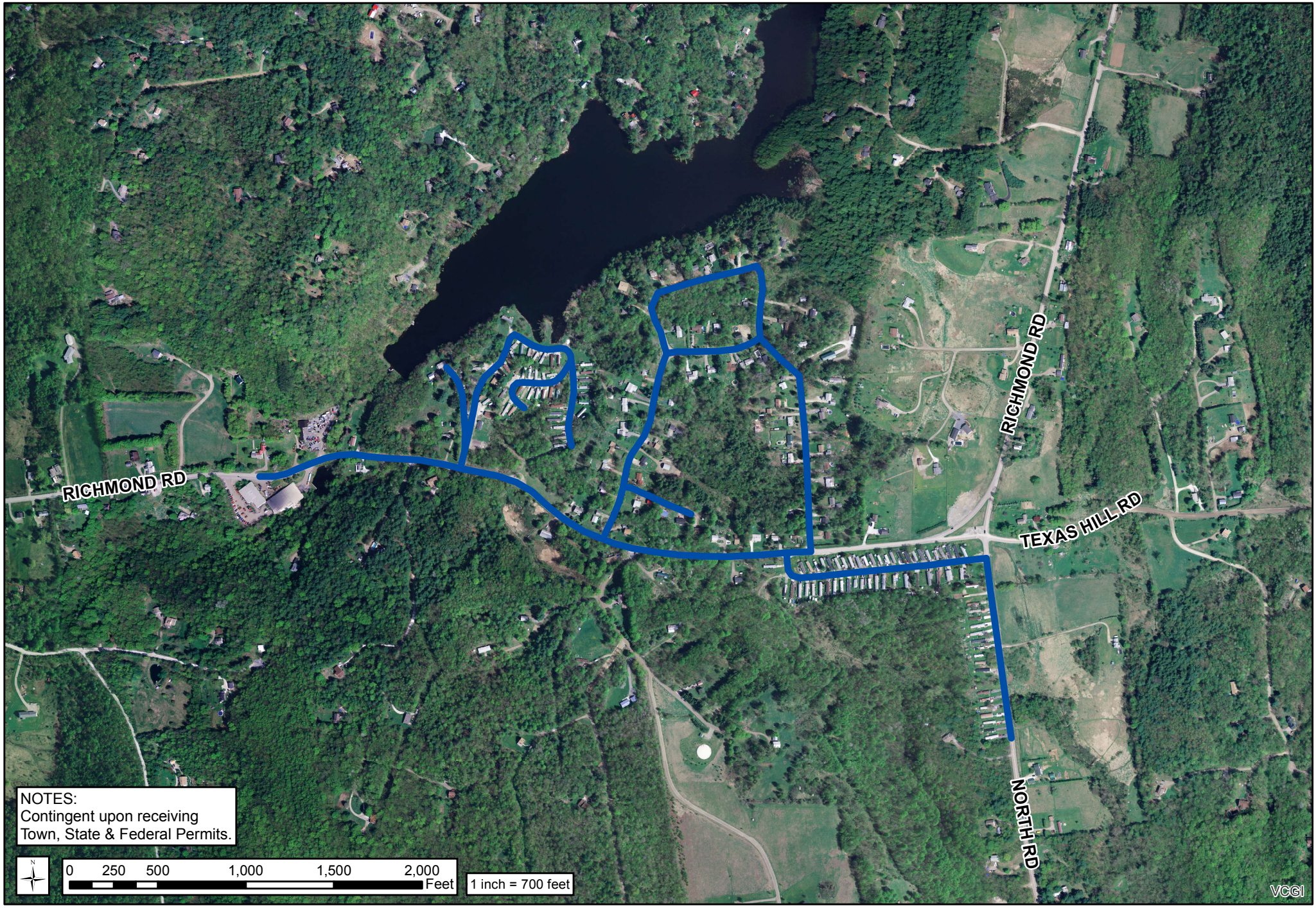
North Road Area - Hinesburg, VT